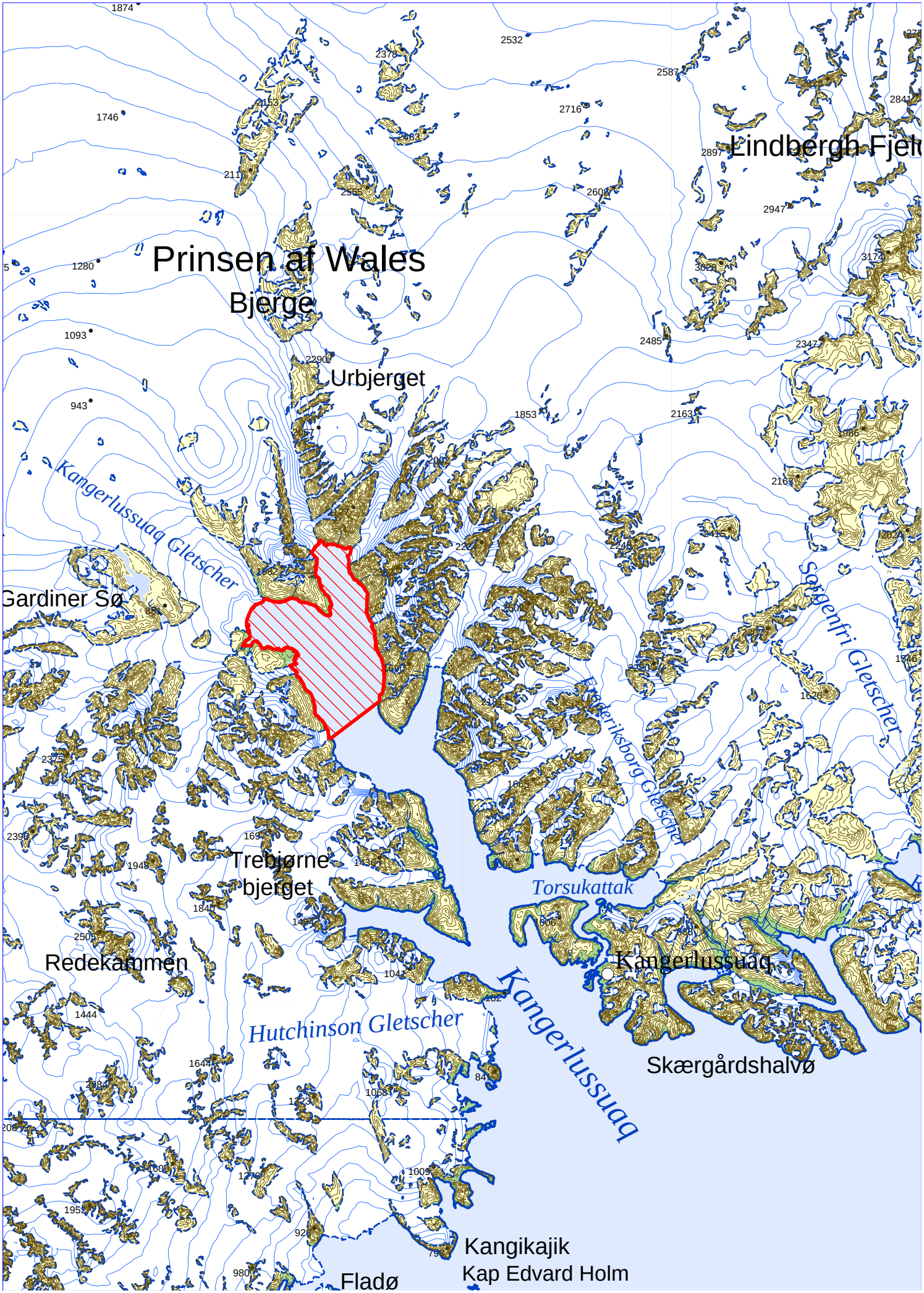Bilag 1. Narvalfangst_garnforbudt_Kangerlussuaq